

how to connect VLC media player

Our camera outputs are standard RTSP stream, you can use VLC Player or any other software connected camera supports RTSP streaming RTSP streaming online viewing.

First of all you want to know the camera's Web URL address, such as 192.168.1.128,RTSP is the IP address of the camera port 554, the we network that corresponds to the URL address of the camera is as follows:

Main stream: `rtsp://192.168.1.128:554/11`

Minor stream: `rtsp://192.168.1.128:554/12`

Mobile phone stream: `rtsp://192.168.1.128:554/13`

RTSP stream contains video and audio

Specific steps for connecting camera with VLC:

Run VLC and select open network stream

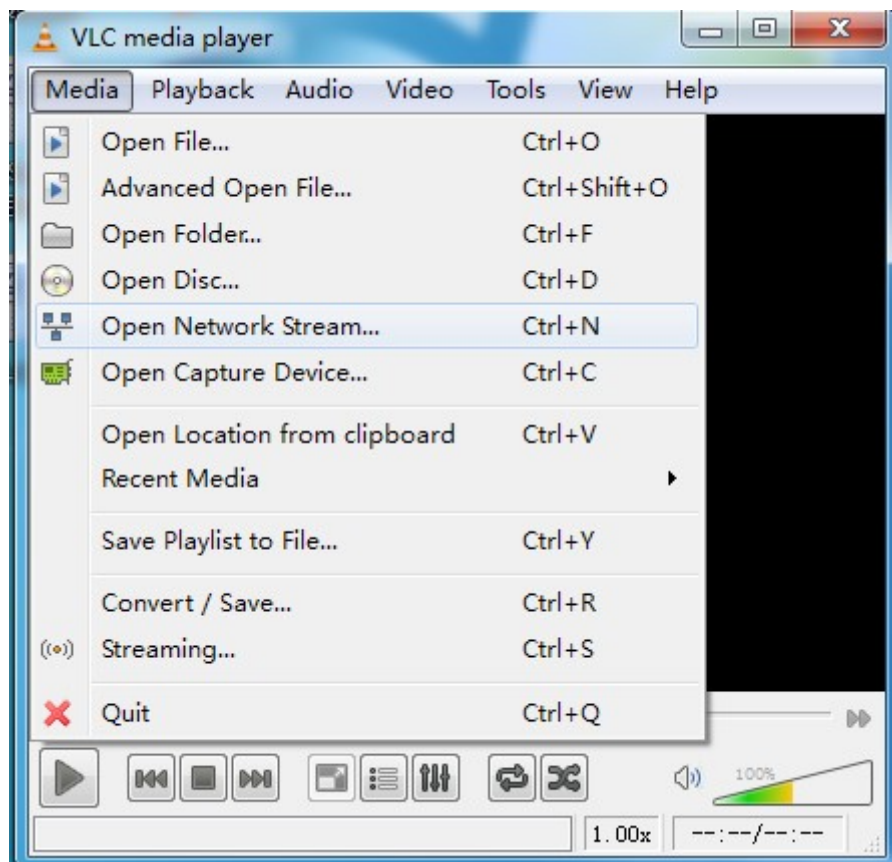

Then enter the Web URL address of the camera, and then play.

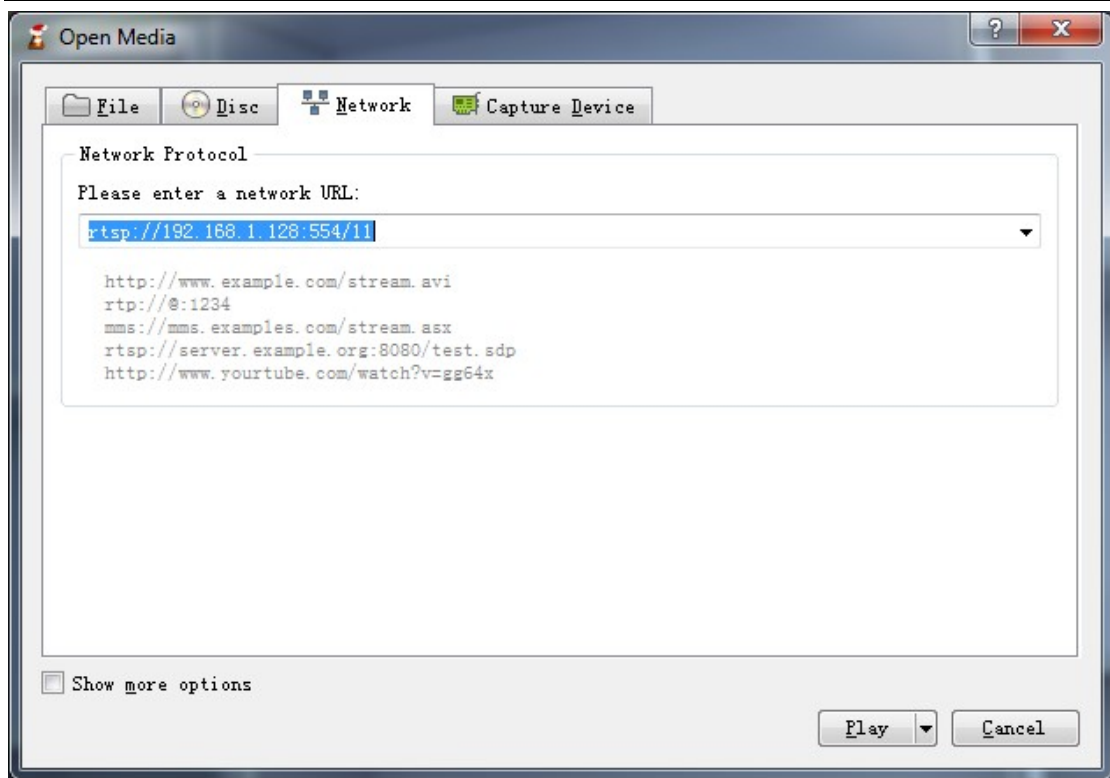

Play with VLC Player camera images.

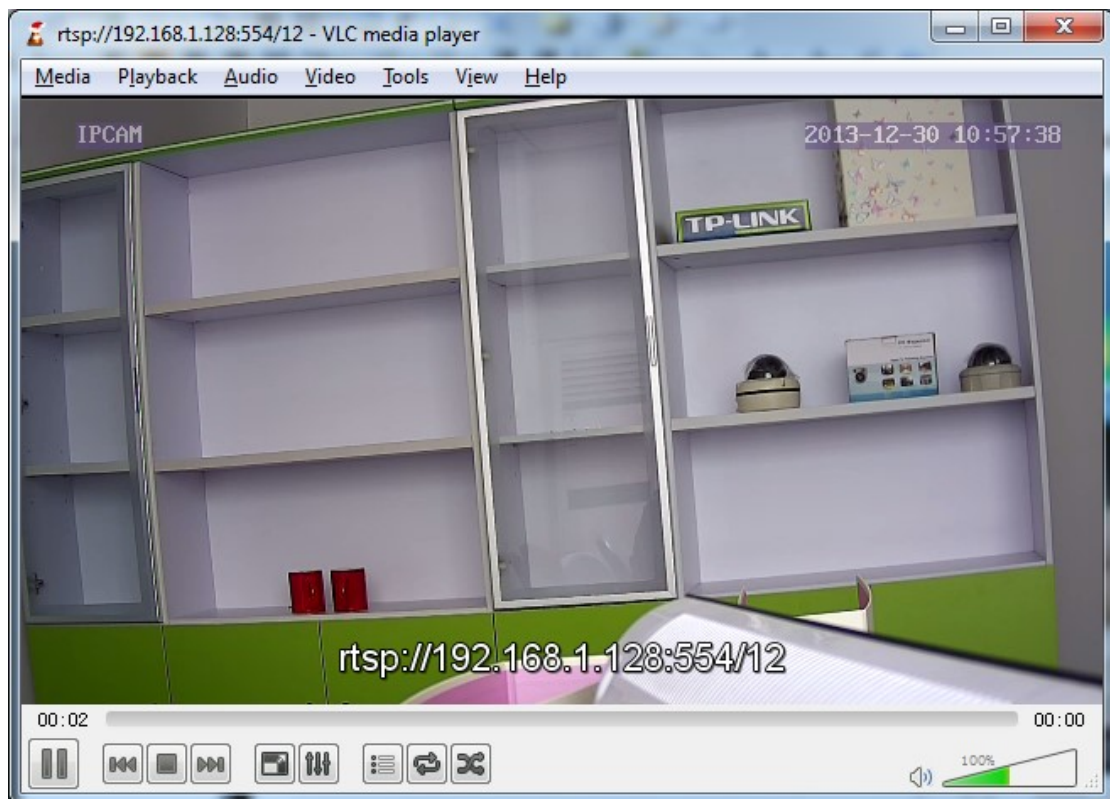



www.ipcloudcamera.com support@ipccam.com

IPCC Technology CO.,Ltd.

Address: Building E, Dahong Science&Technology Park,
1st Industrial Area, Baihua Road, Guangming District, Shenzhen, P.R. China

Tel: 86-755-23416862 -666(Ext.)

Fax: 86-755-23416862

Mobile phone:86-13480787575

Email: support@ipccam.com

Skype: [ipccam](https://www.skype.com/people/ipccam)

Website: www.ipccam.com